

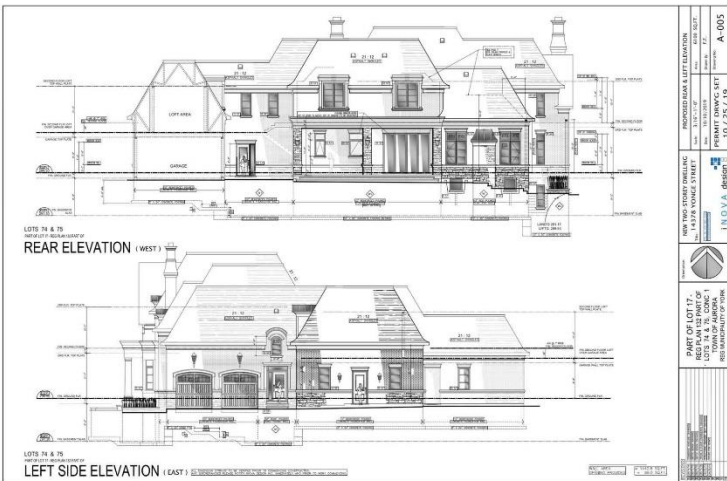

Unmatched Opportunity! Building & Septic Permit In Hand And Fees Paid. Sketch For 7,000+ Sqft Home With 3 Car Garage Available. Approximately 1.5 Acres Cleared. This Is A Perfect Estate Residential Lot Or Holding Property. Great Investment As Value Will Only Go Up! Minutes To 400 Series Highways, Go Transit And Walking Distance To Aurora's Amenities Shopping/Dining And Public Transit

Build Your Dream Home! Beautiful Walking And Scenic Trails Surround The Property. Almost 16 Acres Perfectly Positioned In South Aurora Adjacent To Newly Constructed Million Dollar Subdivisions. Not Governed By Lsca. Notice For Showings. 3rd listing agent is Cinda Brown

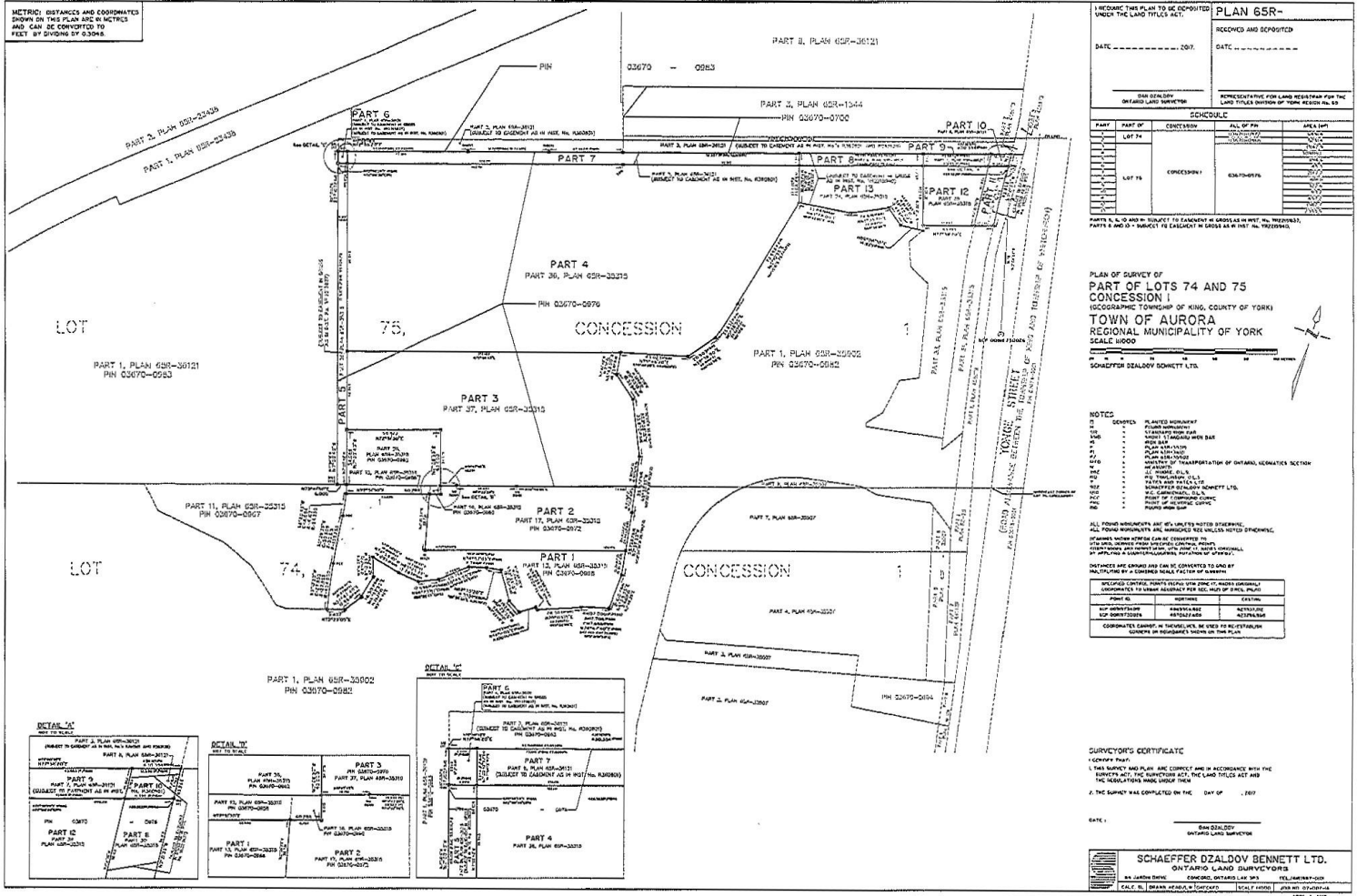



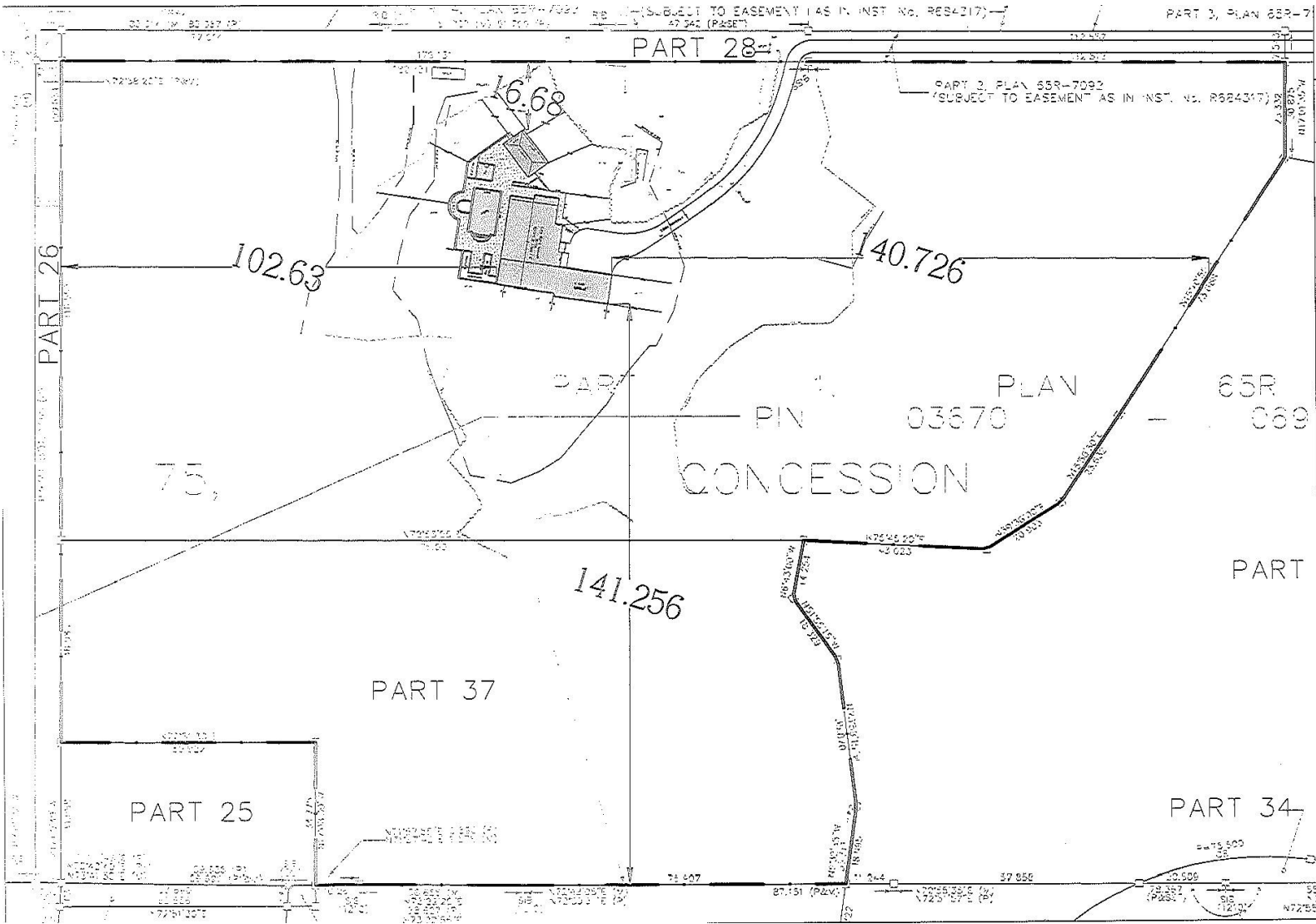

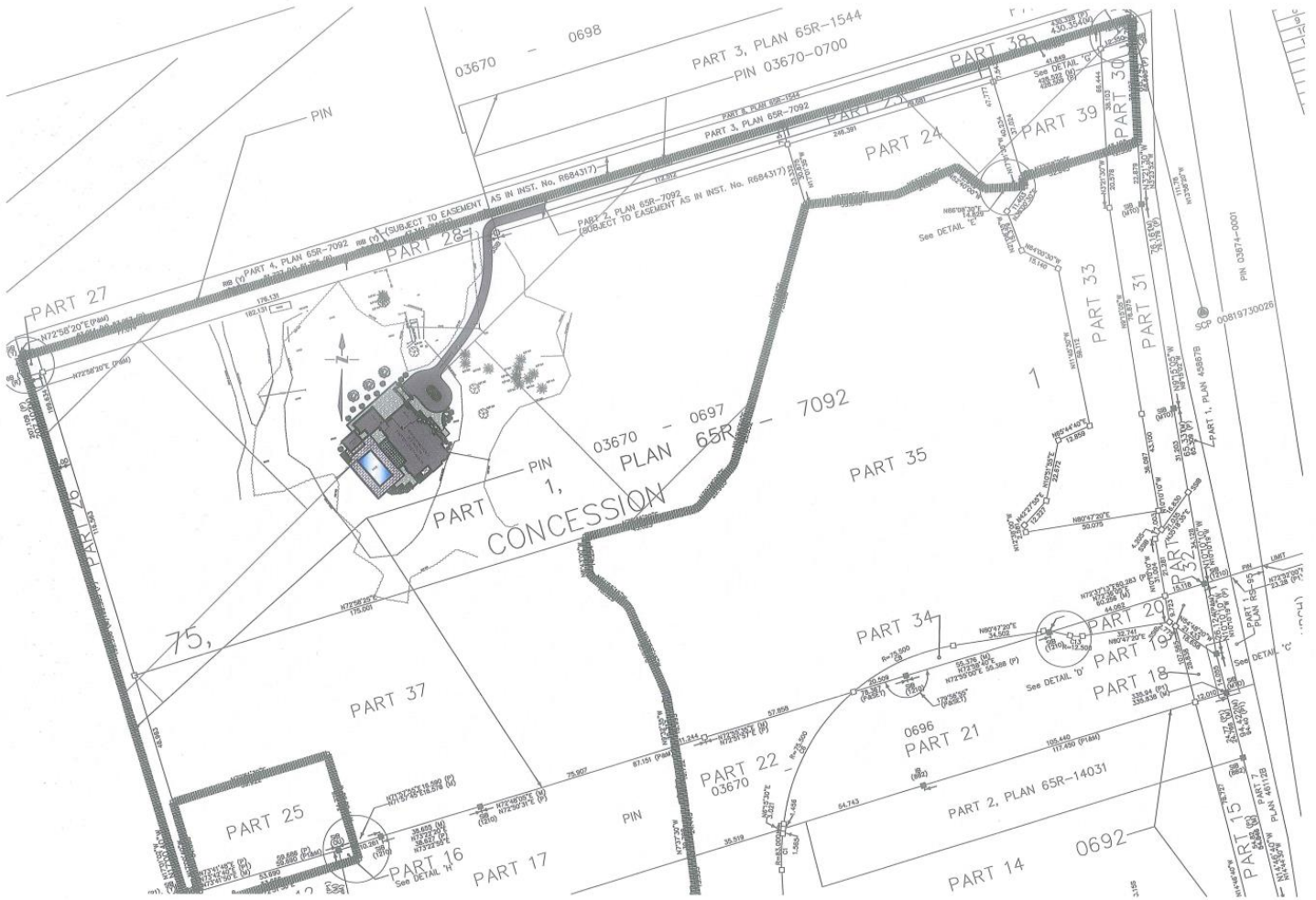

SKETCH OF LOT GRADING  
 PART OF LOT 17  
 PART OF LOTS 74 & 75, CONCESSION 1  
 REGISTERED PLAN 132  
 ( REGIONAL MUNICIPALITY OF YORK )

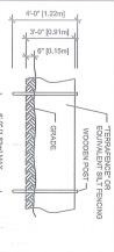
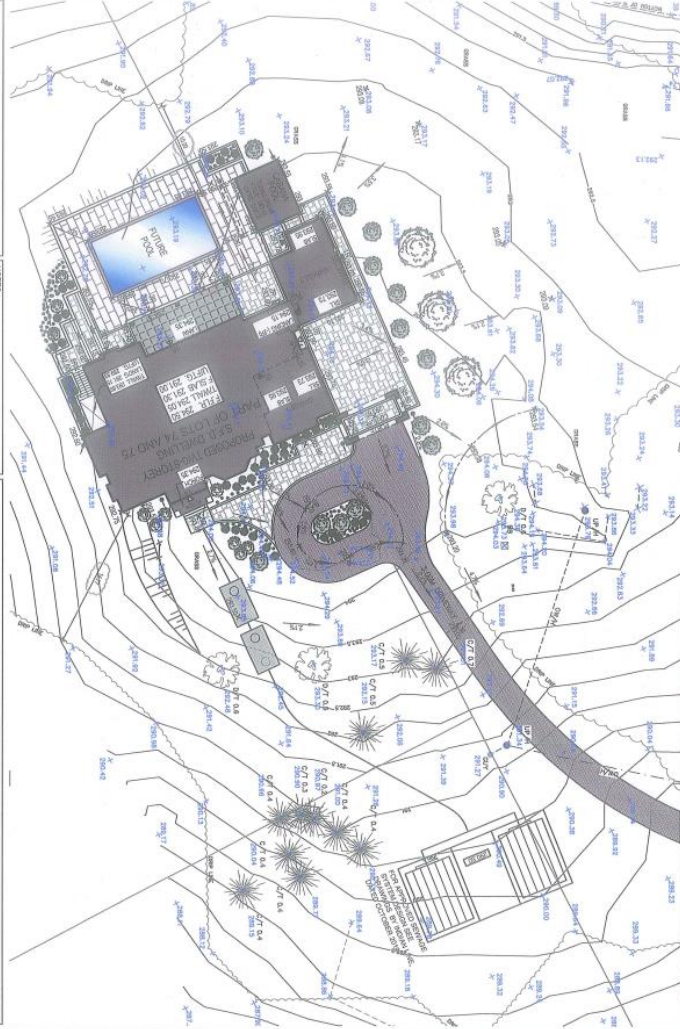

**SILT FENCE-SEDIMENT CONTROL DETAIL**  
 SCALE: 1:10  
 1. TO BE CONSTRUCTED AT THE TOP OF THE SLOPE.  
 2. TO BE MAINTAINED THROUGHOUT THE PERIOD OF CONSTRUCTION.  
 3. TO BE REMOVED IMMEDIATELY UPON COMPLETION OF CONSTRUCTION.  
 4. TO BE REPAIRED IMMEDIATELY UPON COMPLETION OF CONSTRUCTION.

**NOTES:**  
 1. THE PROPOSED BUILDING AND GRADING SHALL BE IN ACCORDANCE WITH THE ZONING BY-LAW AND THE PROPOSED ZONING BY-LAW. ALL DIMENSIONS ARE TO FACE UNLESS OTHERWISE NOTED.  
 2. THE PROPOSED BUILDING SHALL BE CONSTRUCTED WITHIN THE PERMITTED SETBACKS.  
 3. THE PROPOSED BUILDING SHALL BE CONSTRUCTED WITHIN THE PERMITTED HEIGHTS.  
 4. THE PROPOSED BUILDING SHALL BE CONSTRUCTED WITHIN THE PERMITTED FOOTPRINTS.  
 5. THE PROPOSED BUILDING SHALL BE CONSTRUCTED WITHIN THE PERMITTED USES.  
 6. THE PROPOSED BUILDING SHALL BE CONSTRUCTED WITHIN THE PERMITTED CONDITIONS.  
 7. THE PROPOSED BUILDING SHALL BE CONSTRUCTED WITHIN THE PERMITTED RESTRICTIONS.  
 8. THE PROPOSED BUILDING SHALL BE CONSTRUCTED WITHIN THE PERMITTED REQUIREMENTS.  
 9. THE PROPOSED BUILDING SHALL BE CONSTRUCTED WITHIN THE PERMITTED STANDARDS.  
 10. THE PROPOSED BUILDING SHALL BE CONSTRUCTED WITHIN THE PERMITTED REGULATIONS.

**LOT: 74 & 75**  
 WE HAVE REVIEWED THE SITE AND GRADING PLAN FOR THE PROPOSED BUILDING TO BE CONSTRUCTED, AND HEREBY CERTIFY THAT:  
 1. THE PROPOSED GRADING AND APPOINTMENT DRAINAGE WORKS COMPLY WITH THE REQUIREMENTS OF THE ZONING BY-LAW AND THE PROPOSED ZONING BY-LAW.  
 2. THE PROPOSED BUILDING SHALL BE CONSTRUCTED WITHIN THE PERMITTED SETBACKS.  
 3. THE PROPOSED BUILDING SHALL BE CONSTRUCTED WITHIN THE PERMITTED HEIGHTS.  
 4. THE PROPOSED BUILDING SHALL BE CONSTRUCTED WITHIN THE PERMITTED FOOTPRINTS.  
 5. THE PROPOSED BUILDING SHALL BE CONSTRUCTED WITHIN THE PERMITTED USES.  
 6. THE PROPOSED BUILDING SHALL BE CONSTRUCTED WITHIN THE PERMITTED CONDITIONS.  
 7. THE PROPOSED BUILDING SHALL BE CONSTRUCTED WITHIN THE PERMITTED RESTRICTIONS.  
 8. THE PROPOSED BUILDING SHALL BE CONSTRUCTED WITHIN THE PERMITTED REQUIREMENTS.  
 9. THE PROPOSED BUILDING SHALL BE CONSTRUCTED WITHIN THE PERMITTED STANDARDS.  
 10. THE PROPOSED BUILDING SHALL BE CONSTRUCTED WITHIN THE PERMITTED REGULATIONS.



**14378 YONGE STREET**

LOT No. 74 & 75 DATE: OCT 26 2019  
 SCALE: 1:250 INOVA design  
 REGISTERED P.L.M. 132 AND CONCESSION 1  
 PART OF LOTS 74 AND 75, CONCESSION 1  
 TOWN OF AURORA, REGIONAL MUNICIPALITY OF YORK  
 REGIONAL MUNICIPALITY OF YORK COUNTY OF YORK

**CONTACT DRAWING NOTES**  
 1. CONTRACTOR MUST VERIFY ALL DIMENSIONS AND BE RESPONSIBLE FOR THE ACCURACY OF THE DIMENSIONS. DIMENSIONS ARE NOT TO BE SCALED.  
 2. BUYER ASSUMES THE RISK OF THE DIMENSIONS WHICH MAY BE DIFFERENT FROM THE DIMENSIONS SHOWN ON THIS DRAWING.  
 3. THE DIMENSIONS SHOWN ON THIS DRAWING ARE FOR INFORMATION ONLY. THE CONTRACTOR SHALL VERIFY THE DIMENSIONS ON THE GROUND.  
 4. THE CONTRACTOR SHALL BE RESPONSIBLE FOR THE ACCURACY OF THE DIMENSIONS.  
 5. THE CONTRACTOR SHALL BE RESPONSIBLE FOR THE ACCURACY OF THE DIMENSIONS.  
 6. THE CONTRACTOR SHALL BE RESPONSIBLE FOR THE ACCURACY OF THE DIMENSIONS.  
 7. THE CONTRACTOR SHALL BE RESPONSIBLE FOR THE ACCURACY OF THE DIMENSIONS.  
 8. THE CONTRACTOR SHALL BE RESPONSIBLE FOR THE ACCURACY OF THE DIMENSIONS.  
 9. THE CONTRACTOR SHALL BE RESPONSIBLE FOR THE ACCURACY OF THE DIMENSIONS.  
 10. THE CONTRACTOR SHALL BE RESPONSIBLE FOR THE ACCURACY OF THE DIMENSIONS.



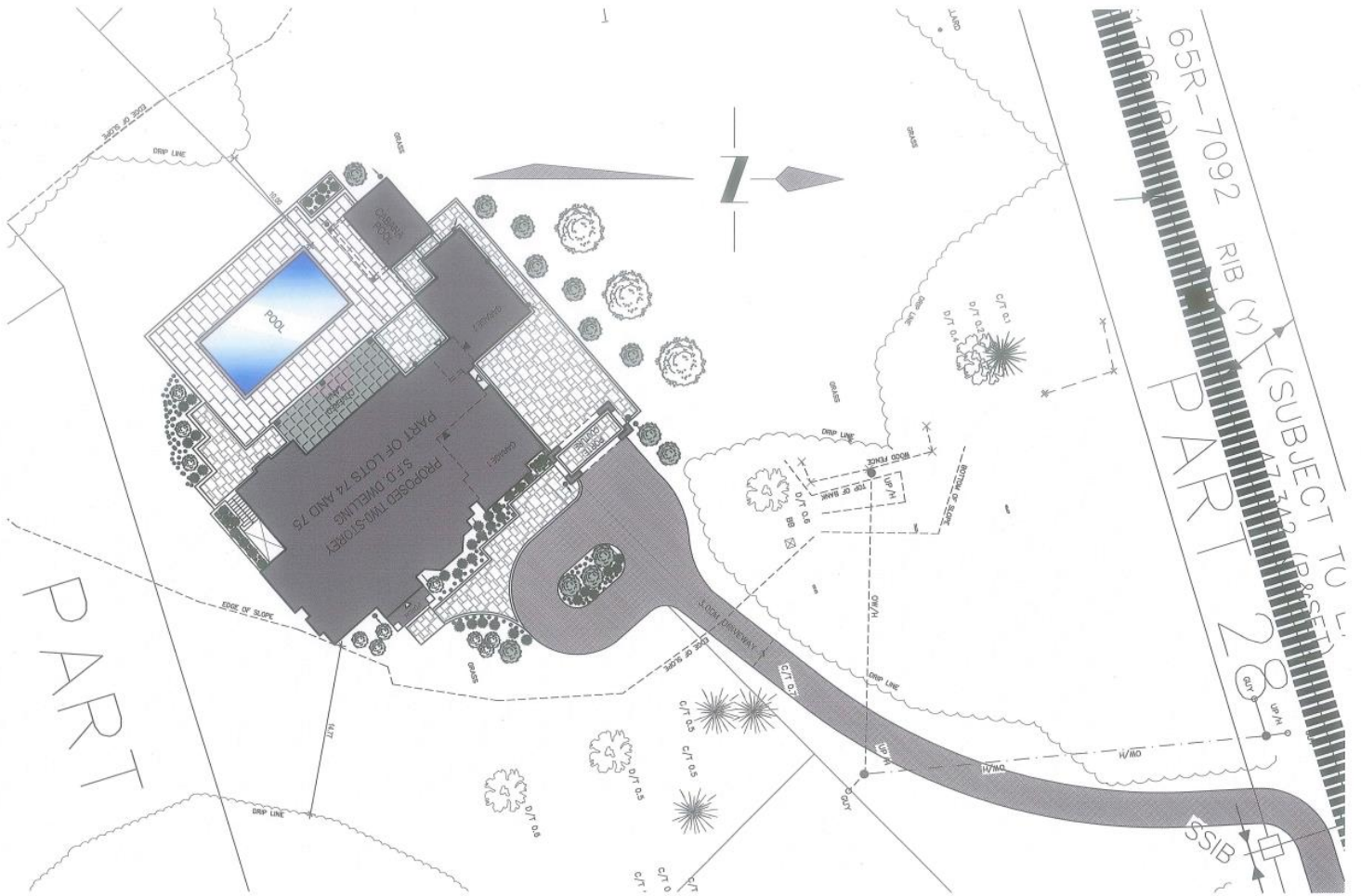







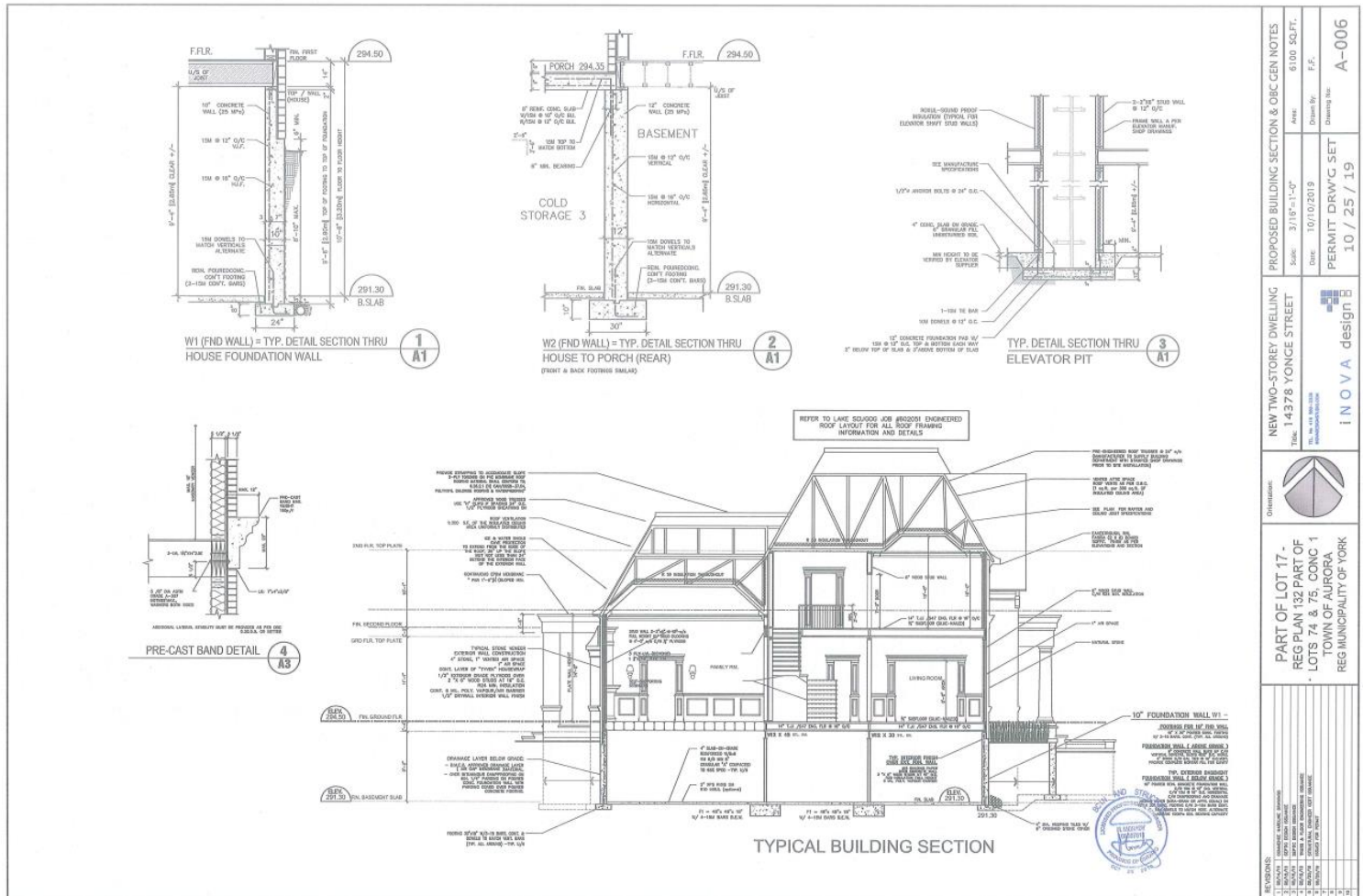

PROPOSED BUILDING SECTION & OBC GEN NOTES Scale: 3/16" = 1'-0" Date: 10/10/2019 Drawn By: F.F. Permit Draw/C Set: 10/25/19 Drawing No: A-006	NEW TWO-STORY DWELLING 14378 YONGE STREET TOWN OF AURORA REG. MUNICIPALITY OF YORK		Date: 3/15/19 Area: 6100 SQ.FT.
			Date: 10/10/2019 Drawn By: F.F.

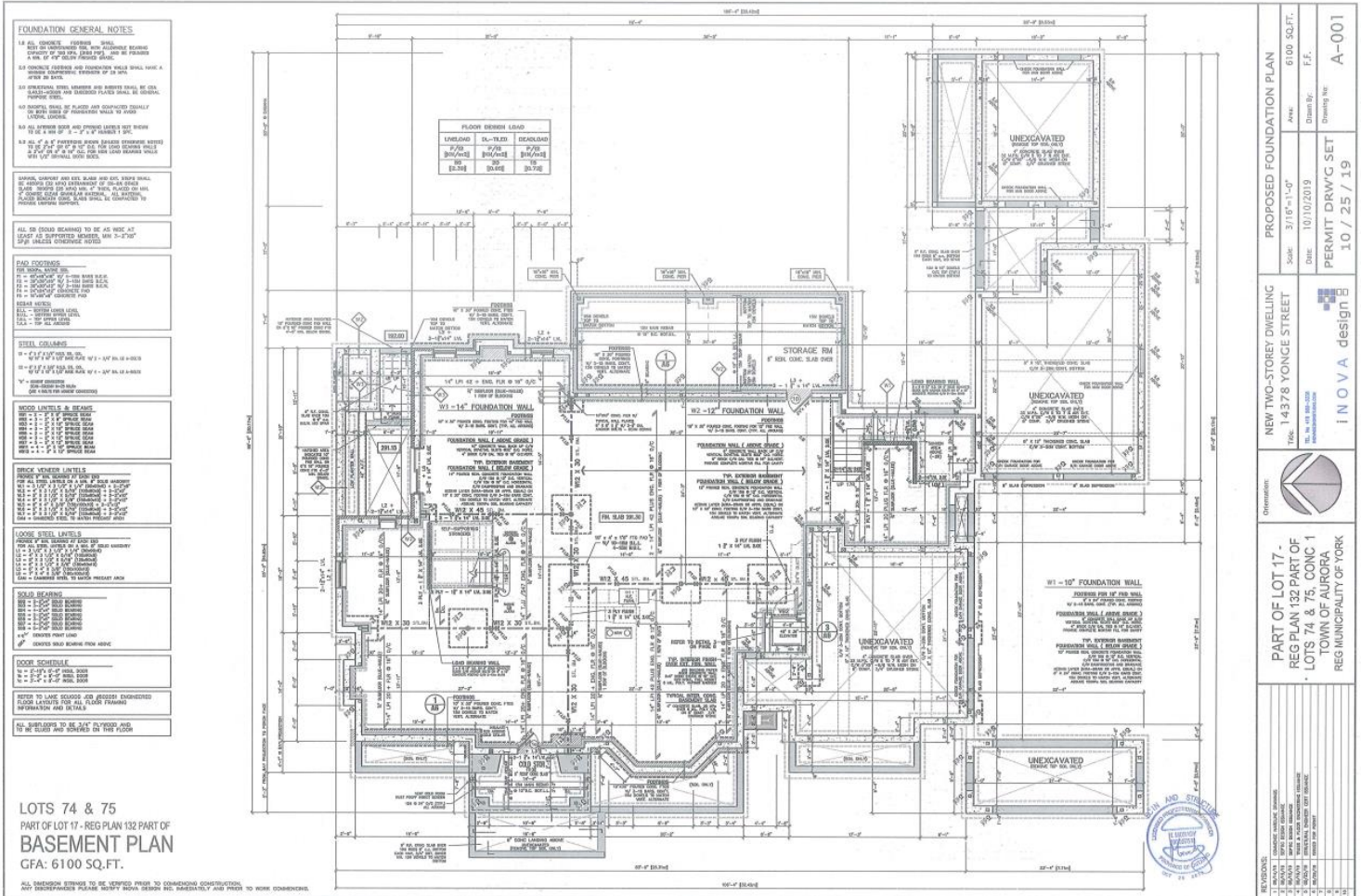

**PROPOSED FOUNDATION PLAN**  
 Scale: 3/16" = 1'-0"  
 Date: 10/10/2019  
 Drawing No: A-001

**NEW TWO-STORY DWELING**  
 14378 YONGE STREET  
 TOWN OF AURORA  
 REG MUNICIPALITY OF YORK

**PERMIT DRWG SET**  
 10 / 25 / 19

**NOVA design B**

**REVISIONS**

1	ISSUE	ISSUED FOR PERMIT
2	REVISED	REVISED PER COMMENTS
3	REVISED	REVISED PER COMMENTS
4	REVISED	REVISED PER COMMENTS
5	REVISED	REVISED PER COMMENTS
6	REVISED	REVISED PER COMMENTS
7	REVISED	REVISED PER COMMENTS
8	REVISED	REVISED PER COMMENTS
9	REVISED	REVISED PER COMMENTS
10	REVISED	REVISED PER COMMENTS



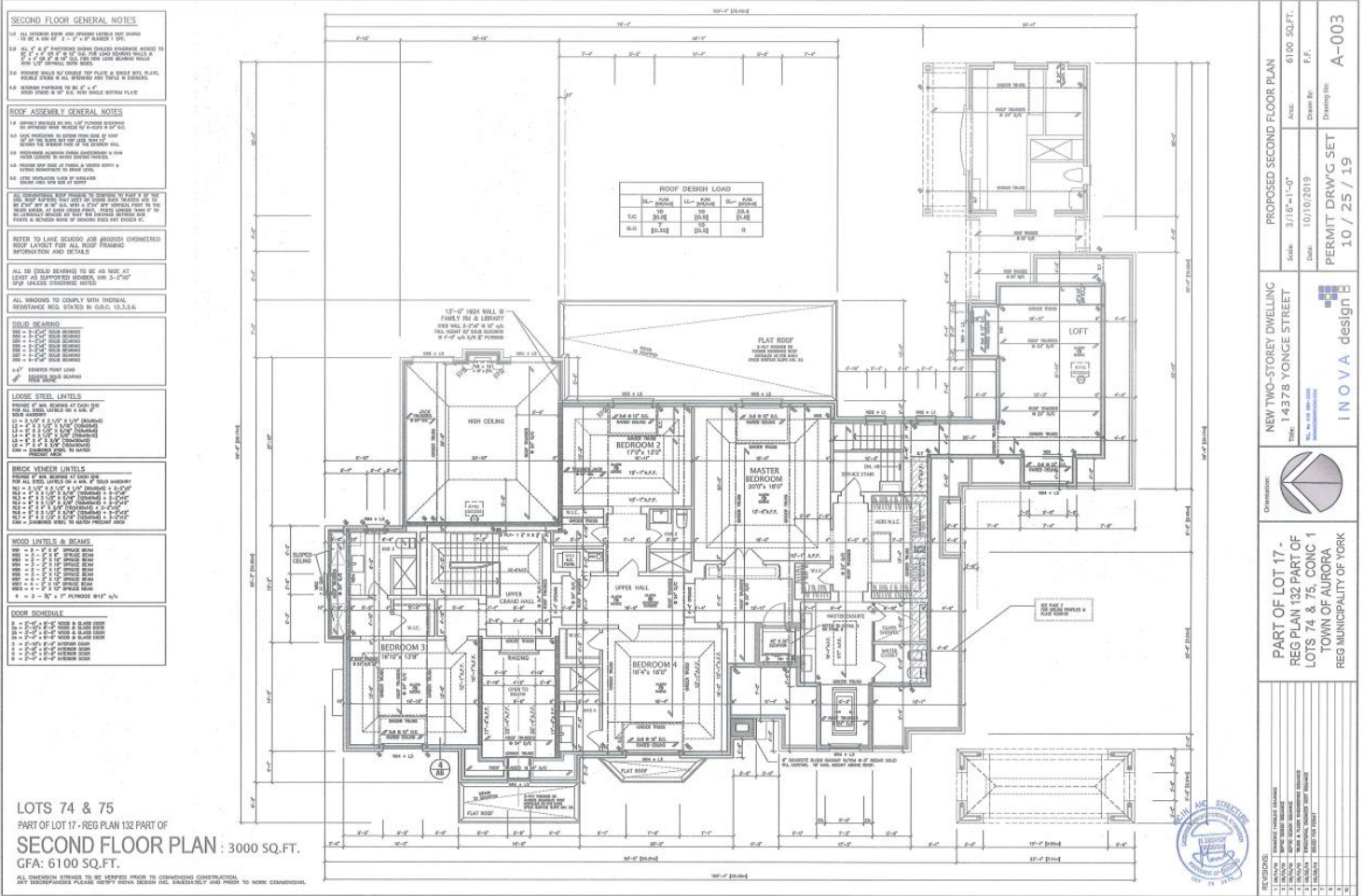

LOTS 74 & 75  
PART OF LOT 17 - REG PLAN 132 PART OF  
**SECOND FLOOR PLAN : 3000 SQ.FT.**  
GFA: 6100 SQ.FT.

PROPOSED SECOND FLOOR PLAN  
Scale: 3/16"=1'-0"  
Date: 10/10/2019  
ANNO: 6100 SQ.FT.  
Drawn By: T.E.  
PERMIT DRWG SET  
10 / 25 / 19  
Drawing No: A-003  
INNOVA design

REVISIONS:  
1. 10/10/19: 1.5" FLOOR THICKNESS  
2. 10/10/19: 1.5" FLOOR THICKNESS  
3. 10/10/19: 1.5" FLOOR THICKNESS  
4. 10/10/19: 1.5" FLOOR THICKNESS

PREPARED BY: LACEBY REAL ESTATE  
DRAWN BY: T. E.  
CHECKED BY: M. L.  
DATE: 10/10/2019



**King City**  
2169 King Road  
905-833-0033

**Aurora**  
15228 Yonge St.  
905-841-9090

**Cookstown**  
11 Queen Street  
705-458-8600

Jeff Lacey  
Broker of Record

Mike Lacey  
Sales Representative

**GENERAL OBC NOTES**

1. ALL WORK SHALL BE IN ACCORDANCE WITH THE NATIONAL BUILDING CODE OF CANADA (NBC) AND ALL APPLICABLE BY-LAWS AND ORDINANCES.

2. THE CONTRACTOR SHALL BE RESPONSIBLE FOR OBTAINING ALL NECESSARY PERMITS AND APPROVALS FROM THE APPLICABLE AGENCIES.

3. ALL MATERIALS AND WORKMANSHIP SHALL BE SUBJECT TO INSPECTION AND APPROVAL BY THE APPLICABLE AGENCIES.

4. THE CONTRACTOR SHALL MAINTAIN ACCESS TO ALL UTILITIES AND ADJACENT PROPERTIES AT ALL TIMES.

5. ALL WORK SHALL BE COMPLETED WITHIN THE SPECIFIED TIME FRAME.

6. THE CONTRACTOR SHALL BE RESPONSIBLE FOR PROTECTING ALL EXISTING UTILITIES AND STRUCTURES.

7. ALL WORK SHALL BE COMPLETED IN ACCORDANCE WITH THE SPECIFICATIONS AND DRAWINGS.

8. THE CONTRACTOR SHALL BE RESPONSIBLE FOR OBTAINING ALL NECESSARY PERMITS AND APPROVALS FROM THE APPLICABLE AGENCIES.

9. ALL MATERIALS AND WORKMANSHIP SHALL BE SUBJECT TO INSPECTION AND APPROVAL BY THE APPLICABLE AGENCIES.

10. THE CONTRACTOR SHALL MAINTAIN ACCESS TO ALL UTILITIES AND ADJACENT PROPERTIES AT ALL TIMES.

11. ALL WORK SHALL BE COMPLETED WITHIN THE SPECIFIED TIME FRAME.

12. THE CONTRACTOR SHALL BE RESPONSIBLE FOR PROTECTING ALL EXISTING UTILITIES AND STRUCTURES.

13. ALL WORK SHALL BE COMPLETED IN ACCORDANCE WITH THE SPECIFICATIONS AND DRAWINGS.

14. THE CONTRACTOR SHALL BE RESPONSIBLE FOR OBTAINING ALL NECESSARY PERMITS AND APPROVALS FROM THE APPLICABLE AGENCIES.

15. ALL MATERIALS AND WORKMANSHIP SHALL BE SUBJECT TO INSPECTION AND APPROVAL BY THE APPLICABLE AGENCIES.

16. THE CONTRACTOR SHALL MAINTAIN ACCESS TO ALL UTILITIES AND ADJACENT PROPERTIES AT ALL TIMES.

17. ALL WORK SHALL BE COMPLETED WITHIN THE SPECIFIED TIME FRAME.

18. THE CONTRACTOR SHALL BE RESPONSIBLE FOR PROTECTING ALL EXISTING UTILITIES AND STRUCTURES.

19. ALL WORK SHALL BE COMPLETED IN ACCORDANCE WITH THE SPECIFICATIONS AND DRAWINGS.

20. THE CONTRACTOR SHALL BE RESPONSIBLE FOR OBTAINING ALL NECESSARY PERMITS AND APPROVALS FROM THE APPLICABLE AGENCIES.

21. ALL MATERIALS AND WORKMANSHIP SHALL BE SUBJECT TO INSPECTION AND APPROVAL BY THE APPLICABLE AGENCIES.

22. THE CONTRACTOR SHALL MAINTAIN ACCESS TO ALL UTILITIES AND ADJACENT PROPERTIES AT ALL TIMES.

23. ALL WORK SHALL BE COMPLETED WITHIN THE SPECIFIED TIME FRAME.

24. THE CONTRACTOR SHALL BE RESPONSIBLE FOR PROTECTING ALL EXISTING UTILITIES AND STRUCTURES.

25. ALL WORK SHALL BE COMPLETED IN ACCORDANCE WITH THE SPECIFICATIONS AND DRAWINGS.

26. THE CONTRACTOR SHALL BE RESPONSIBLE FOR OBTAINING ALL NECESSARY PERMITS AND APPROVALS FROM THE APPLICABLE AGENCIES.

27. ALL MATERIALS AND WORKMANSHIP SHALL BE SUBJECT TO INSPECTION AND APPROVAL BY THE APPLICABLE AGENCIES.

28. THE CONTRACTOR SHALL MAINTAIN ACCESS TO ALL UTILITIES AND ADJACENT PROPERTIES AT ALL TIMES.

29. ALL WORK SHALL BE COMPLETED WITHIN THE SPECIFIED TIME FRAME.

30. THE CONTRACTOR SHALL BE RESPONSIBLE FOR PROTECTING ALL EXISTING UTILITIES AND STRUCTURES.

31. ALL WORK SHALL BE COMPLETED IN ACCORDANCE WITH THE SPECIFICATIONS AND DRAWINGS.

32. THE CONTRACTOR SHALL BE RESPONSIBLE FOR OBTAINING ALL NECESSARY PERMITS AND APPROVALS FROM THE APPLICABLE AGENCIES.

33. ALL MATERIALS AND WORKMANSHIP SHALL BE SUBJECT TO INSPECTION AND APPROVAL BY THE APPLICABLE AGENCIES.

34. THE CONTRACTOR SHALL MAINTAIN ACCESS TO ALL UTILITIES AND ADJACENT PROPERTIES AT ALL TIMES.

35. ALL WORK SHALL BE COMPLETED WITHIN THE SPECIFIED TIME FRAME.

36. THE CONTRACTOR SHALL BE RESPONSIBLE FOR PROTECTING ALL EXISTING UTILITIES AND STRUCTURES.

37. ALL WORK SHALL BE COMPLETED IN ACCORDANCE WITH THE SPECIFICATIONS AND DRAWINGS.

38. THE CONTRACTOR SHALL BE RESPONSIBLE FOR OBTAINING ALL NECESSARY PERMITS AND APPROVALS FROM THE APPLICABLE AGENCIES.

39. ALL MATERIALS AND WORKMANSHIP SHALL BE SUBJECT TO INSPECTION AND APPROVAL BY THE APPLICABLE AGENCIES.

40. THE CONTRACTOR SHALL MAINTAIN ACCESS TO ALL UTILITIES AND ADJACENT PROPERTIES AT ALL TIMES.

41. ALL WORK SHALL BE COMPLETED WITHIN THE SPECIFIED TIME FRAME.

42. THE CONTRACTOR SHALL BE RESPONSIBLE FOR PROTECTING ALL EXISTING UTILITIES AND STRUCTURES.

43. ALL WORK SHALL BE COMPLETED IN ACCORDANCE WITH THE SPECIFICATIONS AND DRAWINGS.

44. THE CONTRACTOR SHALL BE RESPONSIBLE FOR OBTAINING ALL NECESSARY PERMITS AND APPROVALS FROM THE APPLICABLE AGENCIES.

45. ALL MATERIALS AND WORKMANSHIP SHALL BE SUBJECT TO INSPECTION AND APPROVAL BY THE APPLICABLE AGENCIES.

46. THE CONTRACTOR SHALL MAINTAIN ACCESS TO ALL UTILITIES AND ADJACENT PROPERTIES AT ALL TIMES.

47. ALL WORK SHALL BE COMPLETED WITHIN THE SPECIFIED TIME FRAME.

48. THE CONTRACTOR SHALL BE RESPONSIBLE FOR PROTECTING ALL EXISTING UTILITIES AND STRUCTURES.

49. ALL WORK SHALL BE COMPLETED IN ACCORDANCE WITH THE SPECIFICATIONS AND DRAWINGS.

50. THE CONTRACTOR SHALL BE RESPONSIBLE FOR OBTAINING ALL NECESSARY PERMITS AND APPROVALS FROM THE APPLICABLE AGENCIES.

51. ALL MATERIALS AND WORKMANSHIP SHALL BE SUBJECT TO INSPECTION AND APPROVAL BY THE APPLICABLE AGENCIES.

52. THE CONTRACTOR SHALL MAINTAIN ACCESS TO ALL UTILITIES AND ADJACENT PROPERTIES AT ALL TIMES.

53. ALL WORK SHALL BE COMPLETED WITHIN THE SPECIFIED TIME FRAME.

54. THE CONTRACTOR SHALL BE RESPONSIBLE FOR PROTECTING ALL EXISTING UTILITIES AND STRUCTURES.

55. ALL WORK SHALL BE COMPLETED IN ACCORDANCE WITH THE SPECIFICATIONS AND DRAWINGS.

56. THE CONTRACTOR SHALL BE RESPONSIBLE FOR OBTAINING ALL NECESSARY PERMITS AND APPROVALS FROM THE APPLICABLE AGENCIES.

57. ALL MATERIALS AND WORKMANSHIP SHALL BE SUBJECT TO INSPECTION AND APPROVAL BY THE APPLICABLE AGENCIES.

58. THE CONTRACTOR SHALL MAINTAIN ACCESS TO ALL UTILITIES AND ADJACENT PROPERTIES AT ALL TIMES.

59. ALL WORK SHALL BE COMPLETED WITHIN THE SPECIFIED TIME FRAME.

60. THE CONTRACTOR SHALL BE RESPONSIBLE FOR PROTECTING ALL EXISTING UTILITIES AND STRUCTURES.

61. ALL WORK SHALL BE COMPLETED IN ACCORDANCE WITH THE SPECIFICATIONS AND DRAWINGS.

62. THE CONTRACTOR SHALL BE RESPONSIBLE FOR OBTAINING ALL NECESSARY PERMITS AND APPROVALS FROM THE APPLICABLE AGENCIES.

63. ALL MATERIALS AND WORKMANSHIP SHALL BE SUBJECT TO INSPECTION AND APPROVAL BY THE APPLICABLE AGENCIES.

64. THE CONTRACTOR SHALL MAINTAIN ACCESS TO ALL UTILITIES AND ADJACENT PROPERTIES AT ALL TIMES.

65. ALL WORK SHALL BE COMPLETED WITHIN THE SPECIFIED TIME FRAME.

66. THE CONTRACTOR SHALL BE RESPONSIBLE FOR PROTECTING ALL EXISTING UTILITIES AND STRUCTURES.

67. ALL WORK SHALL BE COMPLETED IN ACCORDANCE WITH THE SPECIFICATIONS AND DRAWINGS.

68. THE CONTRACTOR SHALL BE RESPONSIBLE FOR OBTAINING ALL NECESSARY PERMITS AND APPROVALS FROM THE APPLICABLE AGENCIES.

69. ALL MATERIALS AND WORKMANSHIP SHALL BE SUBJECT TO INSPECTION AND APPROVAL BY THE APPLICABLE AGENCIES.

70. THE CONTRACTOR SHALL MAINTAIN ACCESS TO ALL UTILITIES AND ADJACENT PROPERTIES AT ALL TIMES.

71. ALL WORK SHALL BE COMPLETED WITHIN THE SPECIFIED TIME FRAME.

72. THE CONTRACTOR SHALL BE RESPONSIBLE FOR PROTECTING ALL EXISTING UTILITIES AND STRUCTURES.

73. ALL WORK SHALL BE COMPLETED IN ACCORDANCE WITH THE SPECIFICATIONS AND DRAWINGS.

74. THE CONTRACTOR SHALL BE RESPONSIBLE FOR OBTAINING ALL NECESSARY PERMITS AND APPROVALS FROM THE APPLICABLE AGENCIES.

75. ALL MATERIALS AND WORKMANSHIP SHALL BE SUBJECT TO INSPECTION AND APPROVAL BY THE APPLICABLE AGENCIES.

76. THE CONTRACTOR SHALL MAINTAIN ACCESS TO ALL UTILITIES AND ADJACENT PROPERTIES AT ALL TIMES.

77. ALL WORK SHALL BE COMPLETED WITHIN THE SPECIFIED TIME FRAME.

78. THE CONTRACTOR SHALL BE RESPONSIBLE FOR PROTECTING ALL EXISTING UTILITIES AND STRUCTURES.

79. ALL WORK SHALL BE COMPLETED IN ACCORDANCE WITH THE SPECIFICATIONS AND DRAWINGS.

80. THE CONTRACTOR SHALL BE RESPONSIBLE FOR OBTAINING ALL NECESSARY PERMITS AND APPROVALS FROM THE APPLICABLE AGENCIES.

81. ALL MATERIALS AND WORKMANSHIP SHALL BE SUBJECT TO INSPECTION AND APPROVAL BY THE APPLICABLE AGENCIES.

82. THE CONTRACTOR SHALL MAINTAIN ACCESS TO ALL UTILITIES AND ADJACENT PROPERTIES AT ALL TIMES.

83. ALL WORK SHALL BE COMPLETED WITHIN THE SPECIFIED TIME FRAME.

84. THE CONTRACTOR SHALL BE RESPONSIBLE FOR PROTECTING ALL EXISTING UTILITIES AND STRUCTURES.

85. ALL WORK SHALL BE COMPLETED IN ACCORDANCE WITH THE SPECIFICATIONS AND DRAWINGS.

86. THE CONTRACTOR SHALL BE RESPONSIBLE FOR OBTAINING ALL NECESSARY PERMITS AND APPROVALS FROM THE APPLICABLE AGENCIES.

87. ALL MATERIALS AND WORKMANSHIP SHALL BE SUBJECT TO INSPECTION AND APPROVAL BY THE APPLICABLE AGENCIES.

88. THE CONTRACTOR SHALL MAINTAIN ACCESS TO ALL UTILITIES AND ADJACENT PROPERTIES AT ALL TIMES.

89. ALL WORK SHALL BE COMPLETED WITHIN THE SPECIFIED TIME FRAME.

90. THE CONTRACTOR SHALL BE RESPONSIBLE FOR PROTECTING ALL EXISTING UTILITIES AND STRUCTURES.

91. ALL WORK SHALL BE COMPLETED IN ACCORDANCE WITH THE SPECIFICATIONS AND DRAWINGS.

92. THE CONTRACTOR SHALL BE RESPONSIBLE FOR OBTAINING ALL NECESSARY PERMITS AND APPROVALS FROM THE APPLICABLE AGENCIES.

93. ALL MATERIALS AND WORKMANSHIP SHALL BE SUBJECT TO INSPECTION AND APPROVAL BY THE APPLICABLE AGENCIES.

94. THE CONTRACTOR SHALL MAINTAIN ACCESS TO ALL UTILITIES AND ADJACENT PROPERTIES AT ALL TIMES.

95. ALL WORK SHALL BE COMPLETED WITHIN THE SPECIFIED TIME FRAME.

96. THE CONTRACTOR SHALL BE RESPONSIBLE FOR PROTECTING ALL EXISTING UTILITIES AND STRUCTURES.

97. ALL WORK SHALL BE COMPLETED IN ACCORDANCE WITH THE SPECIFICATIONS AND DRAWINGS.

98. THE CONTRACTOR SHALL BE RESPONSIBLE FOR OBTAINING ALL NECESSARY PERMITS AND APPROVALS FROM THE APPLICABLE AGENCIES.

99. ALL MATERIALS AND WORKMANSHIP SHALL BE SUBJECT TO INSPECTION AND APPROVAL BY THE APPLICABLE AGENCIES.

100. THE CONTRACTOR SHALL MAINTAIN ACCESS TO ALL UTILITIES AND ADJACENT PROPERTIES AT ALL TIMES.

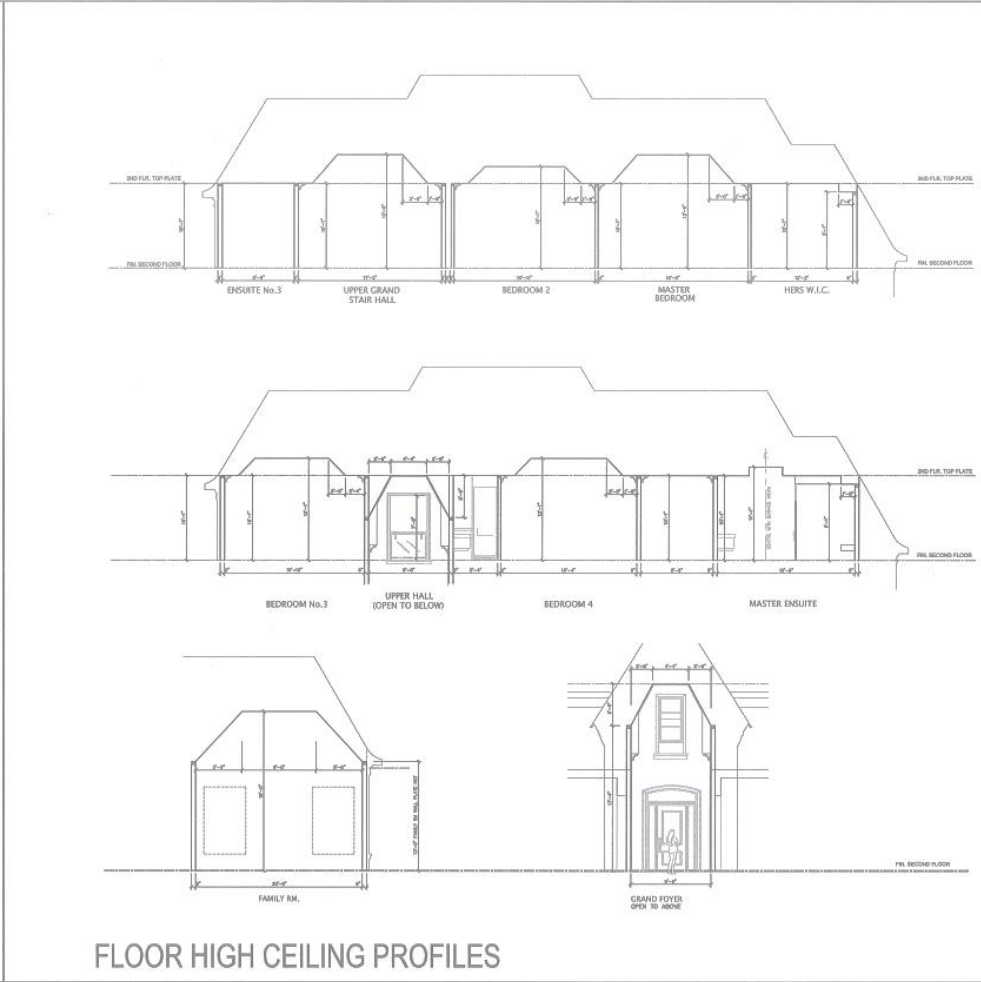

**PROPOSED HIGH CEILING PROFILES / OBC NOTES**

DATE: 3/15/19 1:07  
 DRAWN BY: F.F.  
 PERMIT DRWG SET  
 10 / 25 / 19

**NEW TWO-STORY DWELLING**  
 14378 YONGE STREET  
 AURORA, ONTARIO

**NOVA design B**

**PART OF LOT 17 - REG PLAN 132 PART OF LOTS 74 & 75, CONC 1 TOWN OF AURORA REG-MUNICIPALITY OF YORK**

**REVISIONS**

1	ADD	ADD	ADD
2	ADD	ADD	ADD
3	ADD	ADD	ADD
4	ADD	ADD	ADD
5	ADD	ADD	ADD
6	ADD	ADD	ADD
7	ADD	ADD	ADD
8	ADD	ADD	ADD
9	ADD	ADD	ADD
10	ADD	ADD	ADD